

PLAT OF SURVEY

PREPARED FOR:
COLDWELL BANKERS PRIMUS
c/o MARY STIER
226 BROAD STREET
LAKE GENEVA WI
53147

- OF -

J.K. SURVEYING INC.
N3705 WILLOWBEND LANE
LAKE GENEVA, WI, 53147
262-248-3697

LOTS 41 AND 42 OF TRACT COMMONLY KNOWN AS LAUDERDALE HEIGHTS
SUBDIVISION AS PER PLAT OF SAID TRACT RECORDED IN VOLUME 8 OF PLATS
ON PAGES 22 AND 23, IN THE OFFICE OF THE COUNTY RECORDER OF WALWORTH
COUNTY, WISCONSIN, TOGETHER WITH THE RIGHT TO USE THE PARK SHOWN ON
SAID PLAT OF LAUDERDALE HEIGHTS IN COMMON WITH OTHE LOT OWNERS IN SAID
SUBDIVISIN.

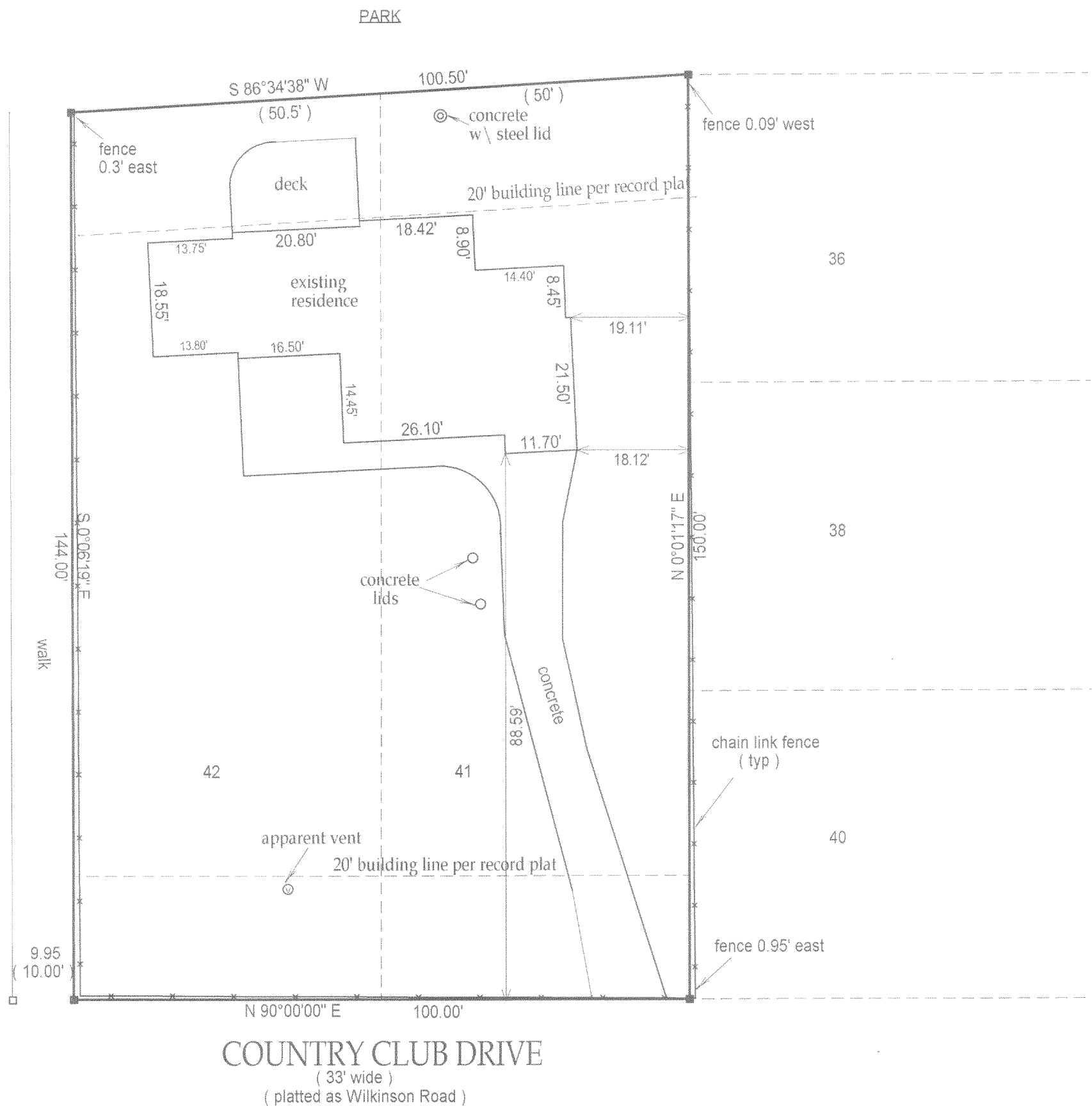

COUNTRY CLUB DRIVE
(33' wide)
(platted as Wilkinson Road)

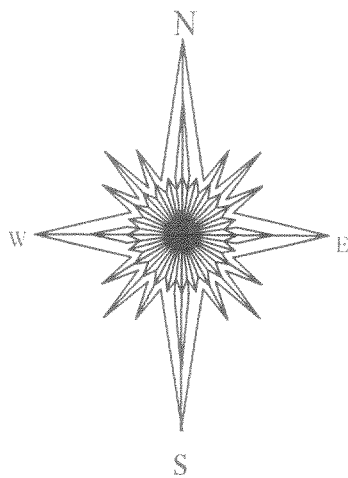

COUNTRY CLUB DR. ASSUMED EAST - WEST

COMPARE LEGAL DESCRIPTION ABOVE AND DRAWING WITH DEED. FOR BUILDING RESTRICTIONS AND
EASEMENTS NOT SHOWN, REFER TO DEED, ABSTRACT SOURCES AND LOCAL MUNICIPAL CODES. NOTIFY
THE SURVEYOR IMMEDIATELY OF ANY DISCREPANCY.

"I hereby certify that I have surveyed the above described property and that
the above map is a true representation thereof and shows the size and
location of all visible structures, apparent easements and encroachments
if any."

This survey is made for the present owners of the property, and those who
purchase, mortgage, or guarantee the title thereto, within one year from
the date hereof.

DATED THIS 7 TH, DAY OF MAY 20 03

() = recorded as

□ = found iron bar

○ = found iron pipe

● = set iron pipe

■ = set iron bar

SCALE 1" = 20'

JOB # 03-192

TAX ID # HLH 00012

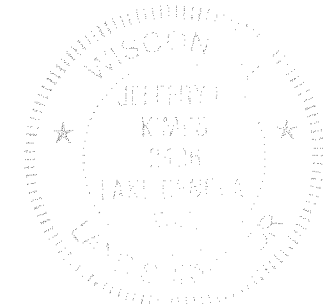

JEFFREY L. KIMPS S - 2436
Wisconsin Registered Land Surveyor
(original if signed in red)

416-1926